Klein Moederke
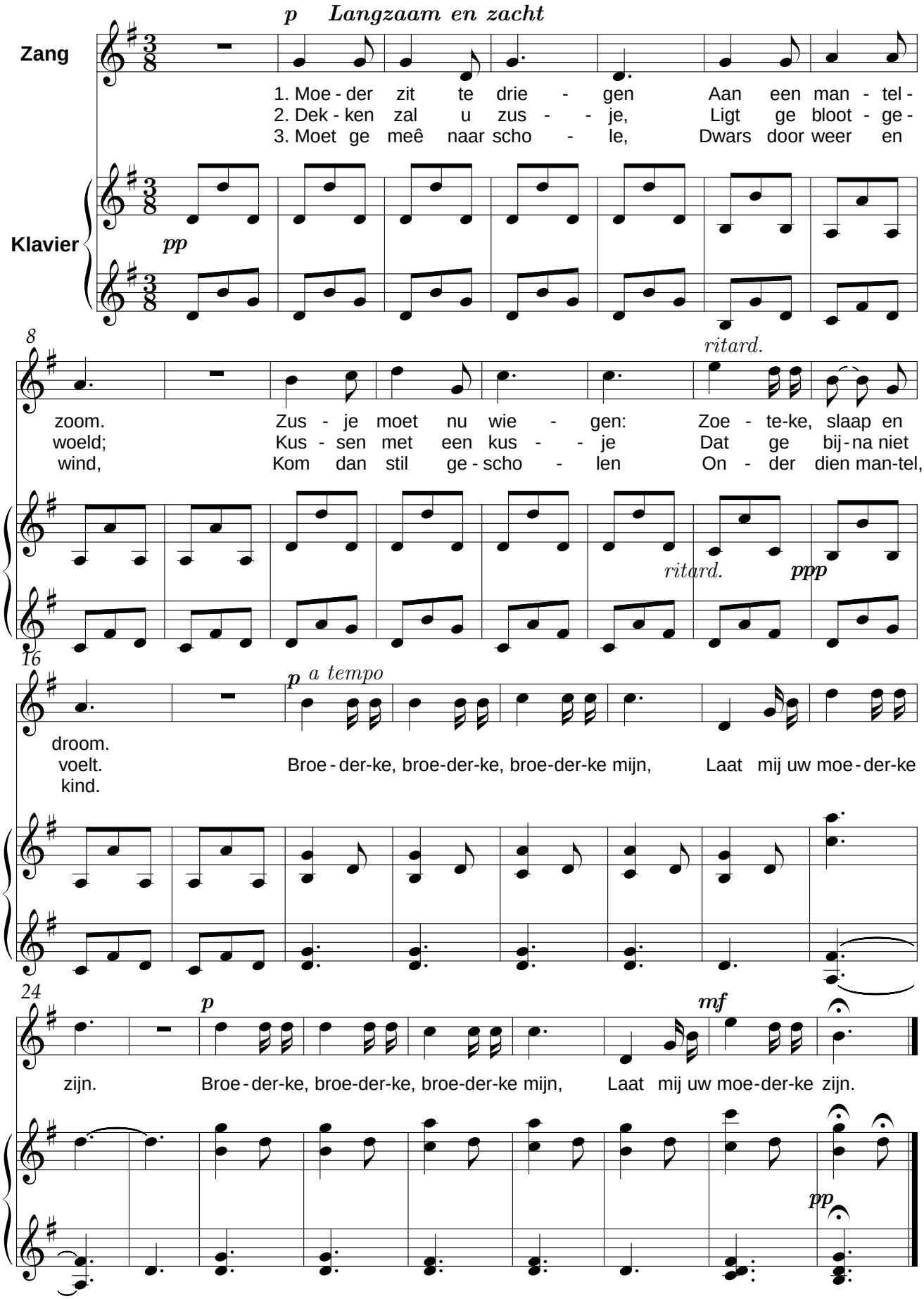
René De Clercq (1877-1932) — Henk Sweers (1895-1970)